

Lincoln & Continental Owners Club

LINCOLN

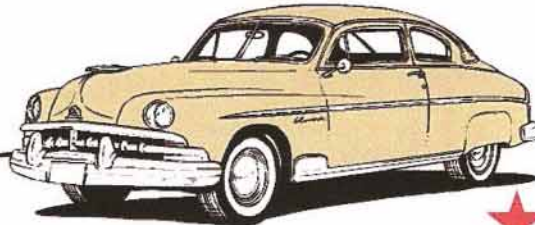

HIGHWAY

**MID AMERICA NATIONAL MEET
September 15-19, 2010
Lincoln, Nebraska**

*The Mid West Region invites you to
Lincolns In Lincoln
Cruisin' the Lincoln Highway*

*September 15 - 19, 2010
Lincoln, Nebraska*

RSVP's are required!!

Lincolns in Lincoln -- Cruisin' the Lincoln Highway

The Midwest Region invites you to the LCOC Mid-America National Meet in Lincoln, Nebraska on September 15 - 19, 2010.

Host Hotel will be the Country Inn & Suites, Lincoln on the Hill at the LCOC rate of \$89.00 (including breakfast). Parking is free in a totally private area surrounding the Convention Center entrance to the hotel, just steps from your hotel room. Please call 1-800 456 4000 or 402 476 5353 and ask for Lincoln Continental Owners Club Rate. You must call before August 15 as hotel rooms are limited and any rooms not reserved will be returned to their inventory after the 15th. We have enclosed hotel information giving you directions and listing the many amenities of this delightful venue. Please remember to make your reservations early!!

Our many activities include: Early Bird Cocktail & Hors D'oeuvres Party Hosted by the Mid-West Region on Wednesday evening. Thursday we will take a Bus Trip to the world renowned American Museum of Speed. Following our guided tour we will enjoy lunch among the stunning displays and memorabilia collected by "Speedy" Bill and Joyce Smith. We will then travel to West Omaha to see the fabulous Bernie Taulberg Collection. Both collections are outstanding and ones that you will not want to miss. There is something for everyone's interest!!

Friday we have another Bus Trip planned to the Historic Haymarket area of Lincoln where unique shopping, antique shops and the first micro brewery will be waiting for you. Following our visit to Haymarket we will enjoy lunch and wine tasting at the James Arthur Vineyard, one of the finest wineries in the State of Nebraska. After a delightful lunch we will tour the winery and enjoy a trolley ride through the vineyards. Friday evening is the traditional Lincoln Buffet and Auction. Please remember those auction items and your check book!!!!

Saturday is Show Day!!! Our show field is just outside the Lincoln Ballroom where Saturday lunch will be served. Saturday evening we will be back in the Lincoln Ballroom for the Lincoln Gala and Awards!!!

On Sunday, we travel to Grisanti's Restaurant, on the historic Lincoln Highway in West Omaha for their famous Sunday Brunch. Following brunch all Lincoln Highway Caravan participants will drive a few miles on the Lincoln Highway to Elkhorn. We'll stop on the original brick section of the highway for photographs. The Caravans will then start east or west guided by their leaders, Jack Fletcher, Eastern Leader and Western Leaders Dan Brown and Brian Gardner. At this time we are planning for the Lincoln Highway Caravan to be guided westward across Nebraska and guided eastward across Iowa and Illinois to Indiana. If there is interest in proceeding further either direction we will be happy to discuss it with you. You may drop out of the caravan whenever your travel plans require you to do so.

We hope you will join us at this exciting Meet and Lincoln Highway Caravan!!!

LINCOLN'S CARAVAN ON LINCOLN HIGHWAY

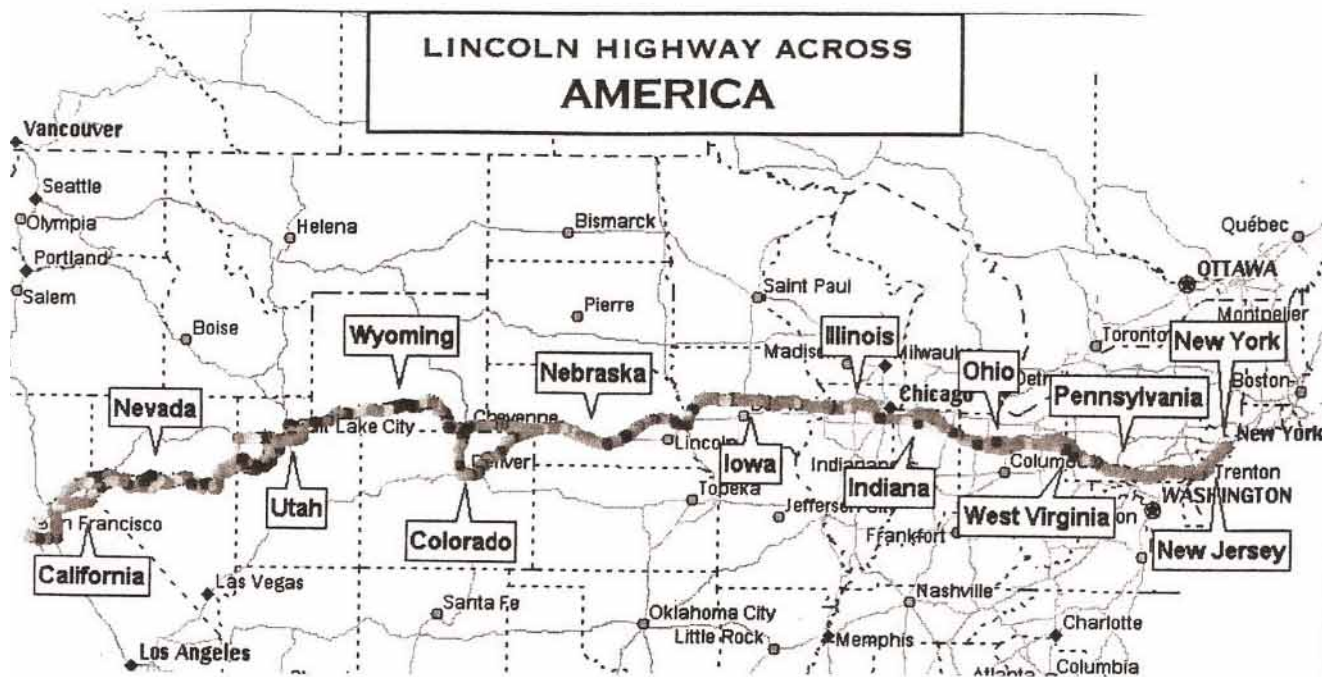

The Midwest Region invites you to join them on the Lincoln Highway Caravan, Sunday September 19 and Monday September 20, 2010. We have two caravans, one going west across Nebraska and the other traveling east across Iowa and Illinois. You are welcome to leave the caravan whenever your travel plans require you to do so.

Jack Fletcher will lead the caravan traveling east and Brian Gardner and Dan Brown will lead the westward caravan. The trip will include landmarks and Historical sites along this famous highway!.

The caravans will depart from Grisanti's Casual Italian Restaurant on West Dodge in Omaha (Original Lincoln Highway) and travel westward on West Dodge to 180th where we will turn north to a three mile stretch of the original brick roadway in Elkhorn, Nebraska. This will give us the opportunity to photograph the entire caravan on the Lincoln Highway before the caravans split and travel east across Iowa and west across Nebraska.

If you plan to stay with the caravan across Nebraska or Iowa the caravans will be stopping overnight on Sunday. We need to know how many rooms will be needed for the stop over in Nebraska and Iowa. Please note your plans on the Registration Form.

We will have further details on this caravan prior to September. Detail maps and trip information will be provided to all participants. This promises to be a great event so make your plans and Travel the Lincoln Highway in Your Lincoln!!!!

**LCOC Mid America Meet - Lincoln, Nebraska
September 15 - 19, 2010
Country Inn & Suites - Lincoln on the Hill
\$89.00 per night - single or double occupancy
Reservations: 1-800 456 4000 or 402 476 5353
Ask for Lincoln Continental Owners Club Rate**

Meet Schedule

(Tentative - Subject to Revisions)

September 15 - Wednesday Early Arrival and Check In

**2:00 PM -10:00 PM Registration and Lincoln Hospitality Open
7:00 PM - 9:00 PM Early Bird Cocktail & Hors D'oeuvres Party
In Lincoln Hospitality Room**

September 16 - Thursday Arrival and Check In

**8:00 AM - 5:00 PM Registration and Lincoln Hospitality Open
8:30 AM - 5:00 PM American Museum of Speed w/ Lunch &
Taulberg Car Collection
5:30 PM - 9:00 PM Welcoming Reception and Buffet**

September 17 - Friday Arrival and Check In

**8:00 AM - 5:00 PM Registration and Lincoln Hospitality Open
9:00 AM - 5:00 PM Mechanical Judging
9:30 PM - 5:00 PM Bus trip to Historic Haymarket Area of Lincoln,
Lunch, Wine Tasting and Tour of James Arthur
Vineyard
5:30 PM - 6:30 PM Membership Forum
6:30 PM - 7:00 PM Cash Bar Cocktails
7:00 PM - ???????? Lincoln Buffet and Auction**

September 18 - Saturday Final Arrivals and Check - in

**8:00 AM - 8:30 AM Judges Meeting in Lincoln Hospitality Room
8:00 AM - 9:30 AM Registration for Late comers
10:00 AM - ????? Concours Show Field Judging
6:00 PM - 7:00 PM Cocktail Reception (cash bar)
7:00 PM - ????? Lincoln Gala
?????? - 11:00 PM Lincoln Hospitality Room open**

September 19 - Sunday Photos of Major Award Winners

**Brunch - Grisanti's, Omaha, on Historic Lincoln Hwy.
Lincoln Highway East and West Caravans will depart
following Brunch at Grisanti's**

**LCOC Mid-America National Meet
Lincoln, Nebraska September 15- 19, 2010
Registration Form**

Member Name _____ Membership No. _____

Spouse Name: _____ Guests Names: _____

Member Address: _____

City: _____ State _____ & ZIP _____

Preferred Phone # _____

Email: _____ Will you be donating an item(s) for the Auction? _____

Registration per person (with or without Vehicle) \$20.00 x _____ = \$ _____

Registration per car for judging \$35.00 x _____ = \$ _____

Registration per car for exhibition \$20.00 x _____ = \$ _____

Please submit a separate Vehicle Form for each car.

Activities:

Wednesday, September 15

Early Bird Cocktail & Hors D'oeuvres Reservations N/C x _____ = \$ Hosted

Thursday, September 16

Bus Trip to Museum of American Speed, Taulberg Collection Including Lunch \$35.00 x _____ = \$ _____

Welcoming Buffet Dinner \$23.00 x _____ = \$ _____

Friday, September 17

Bus Trip to Historic Haymarket District and James Arthur Winery Tour with Lunch and Wine Tasting \$35.00 x _____ = \$ _____

Lincoln Buffet and Auction \$25.00 x _____ = \$ _____

Saturday, September 18

Show Day Lunch \$15.00 x _____ = \$ _____

Award Banquet (Please make selection below) \$35.00 x _____ = \$ _____

Qty _____ Filet Mignon

Qty _____ Chicken Cordon Bleu

Qty _____ Mahi-Mahi

Sunday, September 19

Caravan Brunch on Lincoln Highway in Omaha \$20.00 x _____ = \$ _____

Will you be traveling on the Lincoln Highway Caravan? East _____ West _____

Will you need hotel accommodations with the Caravan for Sunday Evening? Yes _____ No _____

Total Remittance enclosed. \$ _____

Make check payable to: LCOC Mid-West Region

Registration and check must be received by August 30.

Mail to: J. Lower, 977 Heidi's Drive, Innsbrook, MO 63390.

If you have questions please contact Joanne Lower, Meet Chairman, 636 745 8393.



Lincoln and Continental Owners Club

Official use
only

National Meet Registration Form

National Meet attending: () Western () Mid-America () Eastern

ALL SPACES MUST BE COMPLETED IN FULL IN ORDER TO PROCESS YOUR APPLICATION

-MEMBER INFORMATION-

MEMBER NAME _____ SPOUSE/GUEST _____

ADDRESS _____ CITY _____

STATE _____ ZIP _____ PREFERRED PHONE (____) _____ () DAY () NIGHT

MEMBERSHIP CARD NUMBER _____ EXP. DATE ____/____/____

-VEHICLE INFORMATION-

VEHICLE YEAR _____ MODEL _____

BODY STYLE _____ VIN # _____

LICENSE PLATE # _____ STATE _____ VEHICLE COLOR _____

CHECK DIVISION ENTERING

- () EMERITUS () SENIOR () TOURING/ORIGINAL
 - () PRIMARY [Includes Modified Custom #201 and Professional Vehicles #202]
 - () EXHIBITION [Non-judged Lincolns including those less than 10 years old]
- CLASS NUMBER _____ (See Reverse Side)

IF VEHICLE IS ENTERED IN CLASS 201, LIST THE MODIFICATIONS TO THE VEHICLE: _____

LIABILITY INSURANCE CARRIER _____

POLICY # _____ EXP. DATE _____

*If you are trailering your vehicle, please indicate full length of tow vehicle and trailer. _____

-LIABILITY RELEASE & SIGNATURE-

THE UNDERSIGNED LINCOLN and CONTINENTAL OWNERS CLUB MEMBER SIGNING FOR AND REPRESENTING SPOUSE AND GUEST, IN REQUESTING TO ENTER THE ABOVE NATIONAL MEET, DOES **HEREBY** RELEASE THE NATIONAL CLUB AND SPONSORING REGION FOR ANY AND ALL LIABILITY CONNECTED WITH THIS MEET.

MEMBERS SIGNATURE _____ DATE _____

DIVISION and CLASS NUMBERS ON REVERSE SIDE

Lincoln and Continental Owners Club

NATIONAL MEET CONCOURS RULES

DIVISION I TOURING/ORIGINAL CLASSES	DIVISION III SENIOR CLASSES
<p>(101) 1921 -1940 Lincoln, L., KB, KA, and K 1936 - 1948 Lincoln & Lincoln Zephyr</p> <p>(102) 1939 - 1948 Lincoln Continental</p> <p>(103) 1949 - 1960 Lincoln & Lincoln Continental</p> <p>(104) 1956 - 1957 Continental Mark II</p> <p>(105) 1969 - 1971 Continental Mark III</p> <p>(106) 1961 - 1969 Lincoln Continental Convertible, Coupe, and Sedan</p> <p>(107) 1970 - 1979 Lincoln, Lincoln Continental, Continental Mark IV, Mark V, Town Car, Town Coupe 1977 - 1980 Versailles</p> <p>(108) 1980 Lincoln Continental 1981 - 1989 Lincoln Town Car 1981 Lincoln Town Coupe 1980 - 1983 Continental Mark VI 1984 - 1985 Continental Mark VII 1986 - 1992 Lincoln Mark VII 1993 - 1998 Lincoln Mark VIII **</p> <p>(109) 1990 - or Newer Lincoln ** Lincoln Town Car ** Navigator, Aviator, Blackwood, Lincoln LS ** 1988 - 2002 Lincoln Continental **</p> <p>**Subject to eligibility requirements</p>	<p>(301) 1921 -1940 Lincoln, L., KB, KA, and K 1936 - 1948 Lincoln & Lincoln Zephyr</p> <p>(302) 1939 - 1948 Lincoln Continental</p> <p>(303) 1949 - 1960 Lincoln & Lincoln Continental</p> <p>(304) 1956 - 1957 Continental Mark II</p> <p>(305) 1969 - 1971 Continental Mark III</p> <p>(306) 1961 - 1969 Lincoln Continental Convertible, Coupe, and Sedan</p> <p>(307) 1970 - 1979 Lincoln, Lincoln Continental, Continental Mark IV, Mark V, Town Car, Town Coupe 1977 - 1980 Versailles</p> <p>(308) 1980 Lincoln Continental 1981 - 1989 Lincoln Town Car 1981 Lincoln Town Coupe 1980 - 1983 Continental Mark VI 1984 - 1985 Continental Mark VII 1986 - 1992 Lincoln Mark VII 1993 - 1998 Lincoln Mark VIII **</p> <p>(309) 1990 - or Newer Lincoln ** Lincoln Town Car ** Navigator, Aviator, Blackwood, Lincoln LS ** 1988 - 2002 Lincoln Continental **</p> <p>**Subject to eligibility requirements</p>
DIVISION II PRIMARY CLASSES	
<p>(201) Modified Custom</p> <p>(202) Professional Vehicles</p> <p>(203) 1921 - 1931 Lincoln L</p> <p>(204) 1932 - 1940 Lincoln KB, KA, K</p> <p>(205) 1936 - 1939 Lincoln Zephyr</p> <p>(206) 1940 - 1942 Lincoln Zephyr & Custom</p> <p>(207) 1946 - 1948 Lincoln</p> <p>(208) 1939 - 1942 Lincoln Continental Cabriolet</p> <p>(209) 1940 - 1942 Lincoln Continental Coupe</p> <p>(210) 1946 - 1948 Lincoln Continental Cabriolet</p> <p>(211) 1946 - 1948 Lincoln Continental Coupe</p> <p>(212) 1949 - 1951 Lincoln & Lincoln Cosmopolitan</p> <p>(213) 1952 - 1955 Lincoln</p> <p>(214) 1956 - 1957 Lincoln</p> <p>(215) 1956 - 1957 Continental Mark II</p> <p>(216) 1958 - 1960 Lincoln & Continental Mark III, IV, & V</p> <p>(217) 1961 - 1963 Lincoln Continental Convertible</p> <p>(218) 1961 - 1963 Lincoln Continental Sedan</p> <p>(219) 1964 - 1965 Lincoln Continental Convertible</p> <p>(220) 1964 - 1965 Lincoln Continental Sedan</p> <p>(221) 1966 - 1967 Lincoln Continental Convertible</p> <p>(222) 1966 - 1969 Lincoln Continental Sedan & Coupe</p> <p>(223) 1969 - 1971 Continental Mark III</p> <p>(224) 1970 - 1974 Lincoln Continental</p> <p>(225) 1975 - 1979 Lincoln Continental</p> <p>(226) 1972 - 1976 Continental Mark IV</p> <p>(227) 1977 - 1979 Continental Mark V</p> <p>(228) 1977 - 1980 Versailles</p> <p>(229) 1980 - 1983 Continental Mark VI</p> <p>(230) 1980 Lincoln Continental 1981 - 1989 Lincoln Town Coupe and Town Car</p> <p>(231) 1982 - 1987 Continental</p> <p>(232) 1984 - 1992 Mark VII</p> <p>(233) 1988 - 2002 Lincoln Continental **</p> <p>(234) 1990 or Newer Lincoln ** Lincoln Town Car ** Navigator, Aviator, Blackwood, Lincoln LS **</p> <p>(235) 1993 - 1998 Lincoln Mark VIII **</p> <p>**Subject to eligibility requirements</p>	<p>(500) 1921 or Newer Elliston H. Bell and Senior Major Trophy winners **</p> <p>**Subject to eligibility requirements)</p>

Lincoln and Continental Owners Club

VOLUNTEER JUDGING:

We always need members to serve as judges for our National Meets. Members, spouses or friends who are registered to attend the meet are encouraged to volunteer. If you are a novice you will be teamed with an experienced group who have judged before.

Please consider joining us in this very important process at the
 Western Meet Mid-America Meet Eastern Meet

Member Name _____

YEARS MOST FAMILIAR WITH	PARTICULAR MODEL	FAMILIAR	SOMEWHAT	NOVICE
1921 through 1929 models				
1930 through 1939 models				
1940 through 1948 model Lincoln				
1940 through 1948 model Continental				
1949 through 1951 models				
1952 through 1957 models				
1956 to 1957 Mark II				
1958 through 1960 models				
1961 through 1963 models				
1964 through 1969 models				
1969 through 1971 Mark III				
1970 through 1979 Continental and Versailles				
1972 through 1979 Mark IV and V				
1980 through 1989 models				
1990 and newer models				

I will help with Mechanical Judging on Friday Saturday Both Days

I will assist as a runner on Saturday Yes No

Spouse/friend _____

YEARS MOST FAMILIAR WITH	PARTICULAR MODEL	FAMILIAR	SOMEWHAT	NOVICE
1921 through 1929 models				
1930 through 1939 models				
1940 through 1948 model Lincoln				
1940 through 1948 model Continental				
1949 through 1951 models				
1952 through 1957 models				
1956 to 1957 Mark II				
1958 through 1960 models				
1961 through 1963 models				
1964 through 1969 models				
1969 through 1971 Mark III				
1970 through 1979 Continental and Versailles				
1972 through 1979 Mark IV and V				
1980 through 1989 models				
1990 and newer models				

I will help with Mechanical Judging on Friday Saturday Both Days

I will assist as a runner on Saturday Yes No

Country Inn & Suites By Carlson®

Lincoln on the Hill

Nebraska

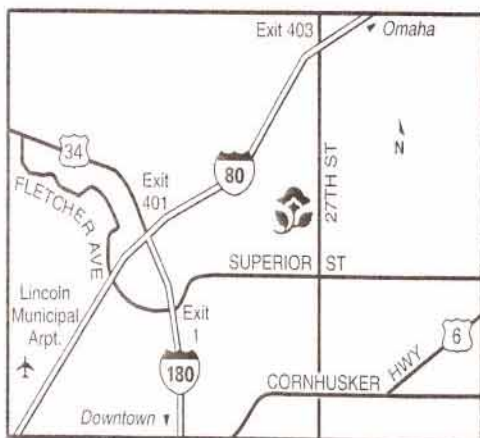

Directions: Country Inn & Suites By Carlson®, Lincoln On The Hill is located off I-80. Take exit #403, go south on 27th St., 1.5 mi. to hotel.

Amenities:

- ◆ Two-room extended stay suites, executive suites & whirlpool suites
- ◆ Microwave, refrigerator & fireplaces available in some rooms
- ◆ Complimentary breakfast
- ◆ In-room coffee maker, hair dryer, iron & ironing board
- ◆ Free weekday morning newspaper
- ◆ Free local telephone calls & long distance access
- ◆ Two phone lines & data ports in all rooms
- ◆ Large indoor pool & deck with whirlpool
- ◆ Fitness center with Precor™ exercise equipment
- ◆ Business center
- ◆ Guest laundry facilities
- ◆ Conference center with over 4,000 square feet of meeting & banquet space
- ◆ Beacon Hills Restaurant on premises
- ◆ Complimentary airport shuttle
- ◆ Free wireless high speed Internet

Conveniently located near:

- ◆ Downtown Lincoln, 4 mi.
- ◆ UNL City Campus; Memorial Stadium, 4 mi.
- ◆ Bob Devaney Sport Center & State Fair Park, 2 mi.
- ◆ Lincoln Municipal Airport, 5 mi.
- ◆ Lancaster Event Center, 5 mi.

Country Inn & Suites By Carlson®

5353 N. 27th St.

Lincoln, NE 68521

(402) 476-5353 Fax (402) 476-5445

www.countryinns.com/lincalne

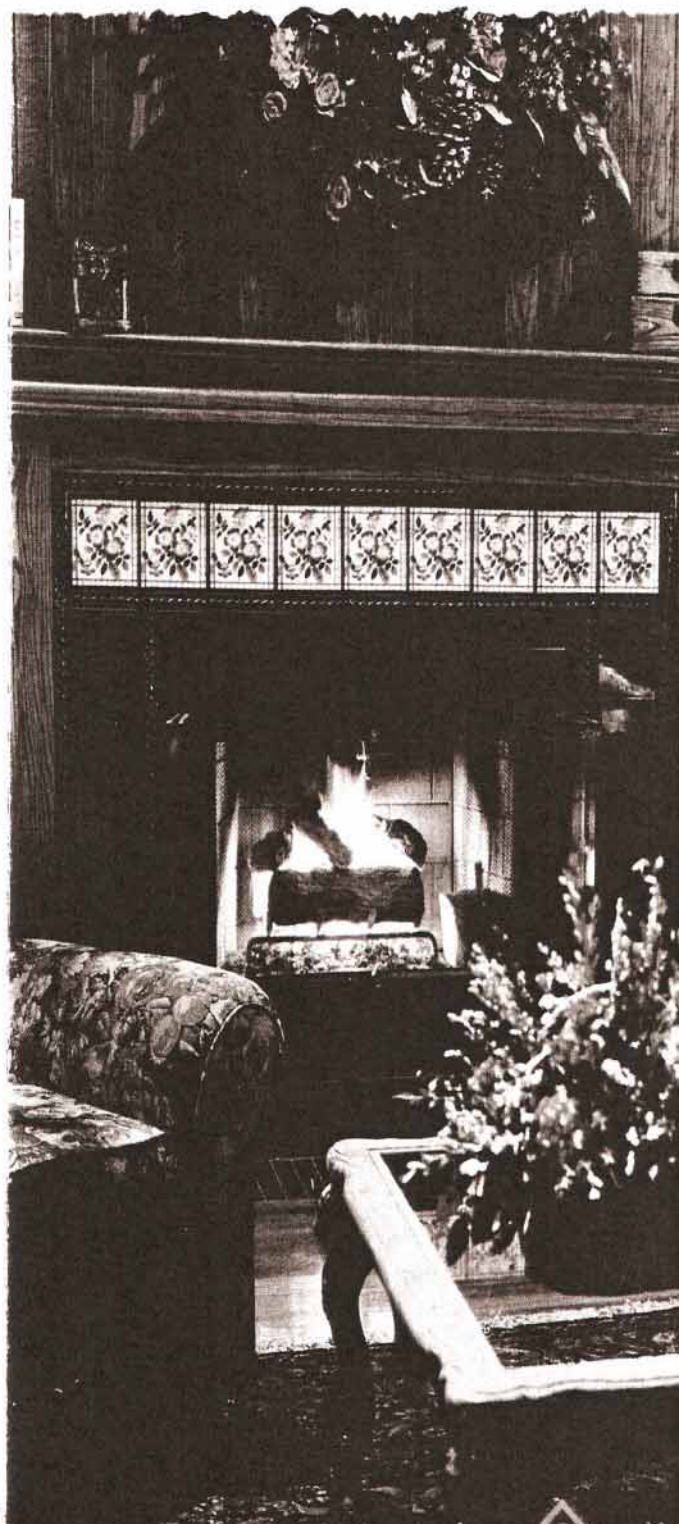

For reservations:
800-456-4000
www.countryinns.com

A cozy stay at a comfortable price.®

