

# Lincoln & Continental Owners Club

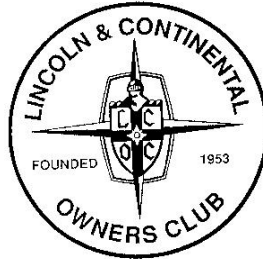

Official Publication  
Rocky Mountain Region Newsletter

This is the official publication of the Rocky Mountain Region of the Lincoln & Continental Owner's Club. It is published bimonthly. Opinions expressed herein do not necessarily represent or reflect region or national club policy or opinion.

Volume 29 Issue 2 March/April 2011

## Rocky Mountain Region LCOC Officers & Managers for 2011

### Officers

Region Director:	Truman Beran	(2011)	303-233-1044
Asst. Region Director:	Harry Edwards	(2011)	970-381-3416
Treasurer:	Tom Ward, National Director	(2011)	303-233-2893
Secretary:	Carolyn Ball	(2011)	719-573-0177

### Board of Managers

Bill Bowser	(2011)	303-795-6460
Bob Jordan	(2011)	719-573-0177
VACANT		

### Committee Chairs

Activities:	Roger Cox	303-936-0411
Membership:	Harry Edwards	970-381-3416
Newsletter:	Bob Jordan	719-573-0177
Special Projects:	Tom Ward, National Director	303-233-2893
Historian:	Bill Barnard	303-288-2868

## 2011 Calendar of Events

<u>Dates</u>	<u>Events</u>	<u>Hosts</u>
January	no meeting scheduled	---
February 12	Tour of Pete's Garage	Harry Edwards
March 26	Brighton Depot and Wild Animal Sanctuary	Sharon Lockmon
April 23	Lunch & "Mystery Cruise"	Harry Edwards
May 21 & 22	Parade of Years car tour & show in Estes Park	Harry Edwards
June	Toy Museum	Bill Bowser
July	Truman's Swim Party & Pot Luck	Truman Beran
August	Car Warehouse Tour	Bob Jordan
September 12	All Ford Day	Harry Edwards
October	open date	---
November	Year-End Meeting & 2012 Planning	Truman Beran
December	Holiday Party – at Trudy's	Trudy Cox

# Rocky Mountain Region LCOC



---

---

## Director's Message

Greeting fellow Lincoln aficionados, as the cold months pass we get that much closer to great Lincoln driving weather. I wait in anticipation for the summer to arrive and all of our fun Lincoln club events. I received big news from national recently; they have redrawn our region lines to include Wyoming. If you are a Wyoming member and are wondering why you have received this newsletter, now you know. I would like to welcome you to the Rocky Mountain Region and if you have any comments or suggestions for the region please feel free to contact me. We have reached our snowiest months of the year so stay warm, take care and I look forward to another great season of fun Lincoln events.

Sincerely,

*Truman Beran*

---

---



It's that time of year again, time to renew your membership in the Rocky Mountain Region LCOC. We hoped that you have found some value in being a member of the club, and hope you renew your membership. You can drop it in the mail to Tom Ward, our Treasurer. Thanks for your support and thanks to everyone that has sent in their renewal.

---

---

2002 Lincoln Blackwood



1955 Lincoln Capri

---

---

# Rocky Mountain Region LCOC



---

---

## Our March RMR - LCOC Event – The Historic Brighton Depot Restaurant and The Wild Animal Sanctuary

**Date & Time:** Saturday, March 26, 10:30 AM

**Event:** We are planning to caravan to the Brighton Depot for a 12:00 Noon lunch and then on to the Wild Animal Sanctuary for a guided tour at 2:00 pm and then caravan back to Denver (or go our separate ways). If this seems like a trip that might be difficult for you to drive, please call Truman or Harry and perhaps a car pool can be arranged.

The Brighton Depot was the original depot operated by the Union Pacific Railroad. The Depot serves a varied and inexpensive menu, and they are happy to give us checks for each couple or person. A suggested gratuity of 18% is appreciated. We have dined there before, and service and food was good!



From the Depot we will caravan to the Keenesburg area where the Wild Animal Sanctuary is located. You may have heard about the Sanctuary as they have been in the news lately, just having rescued 25 big lions from Bolivia! PLEASE bring your binoculars and camera; there will be many photo opportunities. Also, this is a good time to include your family and kids and grandkids.

This Sanctuary is just that: A Sanctuary, not a zoo. We will observe the animals from a protected walkway above the Tigers, African Lions, Leopards, Mountain Lions, etc. There are over 70 Tigers, 60 plus Bears, Wolves and other wild residents to see in a natural habitat. There are locations to rest along the way, and a video with comfortable seating. **Admission is \$10 and \$5 for children (3-12).** See their website [www.wildanimalsanctuary.org](http://www.wildanimalsanctuary.org)



Join us for a fun day with your LCOC friends, and your Lincoln!!

**Where to meet:** We will be meeting at the parking lot at Bennett's BBQ located at 7490 W 52<sup>nd</sup> Ave near Wadsworth Blvd...TIME is 10:30 a.m.!!! We will depart from Bennett's BBQ parking lot at 10:45 a.m.!!!! We will then caravan to the Brighton Depot for lunch. Glenn and Sharon Lockmon will have their cell phone on, in case there is a problem. 303-903-7596 cell

**What to bring:** Binoculars are a great way to see better... and cameras can help record your visit!

**RSVP:** Contact Sharon Lockmon (303-903-7596) by Thursday March 24 so we will have a head count.

---

---

# Rocky Mountain Region LCOC



---

---

## Our April RMR - LCOC Event - Lunch and Mystery Cruise

Date & Time: Saturday, April 23<sup>rd</sup>, 12:30 PM

Where: Sunrise-Sunset Restaurant (303-986-6065)  
1424 S Wadsworth  
Lakewood, Colorado

Event: The Month of April will be a bit different than most months!! We will begin with lunch at the Sunrise-Sunset Restaurant. From there it will be a 'mystery cruise', somewhere.....you ask where?? Come join us and be surprised!! Just come 'casual' and enjoy the day with fine RMR/LCOC folks.

Depart Time: 2:00 PM for.....????? (You will be back home in time for Dinner!)

RSVP: Contact Harry Edwards (970-381-3416) by Thursday April 21<sup>st</sup> so we will have a head count.

---

---

## Our May RMR - LCOC Event - Parade of Years

Please mark your calendar for the 21st and 22nd of May for a fun time with a mixed group of fun car folks and join us in the Parade of Years, an annual event that began in 1986. The name "Parade of Years" was chosen to show all makes and years of cars were welcome and that Estes Park was one of the first tourist resorts to flourish as the result of the automobile.

Details of time and schedule of events will follow in the next RMR/LCOC Newsletter along with a registration form as soon as they are available.

For more information contact Harry Edwards (970-381-3416).

---

---



# Rocky Mountain Region LCOC



---

---

## Recap of Our February RMR - LCOC Event - Tour of Pete's Garage

It is always great to see Pete's latest find. See the 1939 Lincoln Zephyr on the rack.



# Rocky Mountain Region LCOC



## Did You Know ?

1933

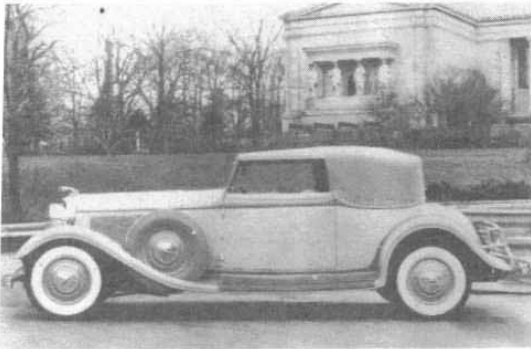

1933 Lincoln, model KB, Brunn convertible victoria, AA

**LINCOLN — SERIES 511 — MODEL KA — TWELVE:** Lincoln concluded the era of the classic V-8 engine with its fork and blade connecting rods by introducing a new 67° V-12 for the KA series. Its displacement was 381.7 cubic inches. Aluminum pistons were installed and the crankshaft was carried in four bearings. The detachable cylinder heads were constructed of cast iron. This engine while based upon the KB V-12 was simpler and less expensive to produce.

A total of 12 models were available in KA form and their styling was once again substantially revised. Lincoln adopted hood louvers rather than shutters for both KA and KB models and an elegant chrome mesh grille sloped backward for a more streamlined profile. Early models continued to use the older clamshell type fenders but mid-way through the model year valanced-type versions were adopted and Lincoln agreed to retro-fit them to the early 1933 models at no cost to owners.

**LINCOLN — SERIES 251 — MODEL KB — TWELVE:** The KB had the same basic styling of the KA but its considerably larger size and available custom bodywork left no chance of being mistaken for a KA. A new double-drop frame was introduced for 1933.

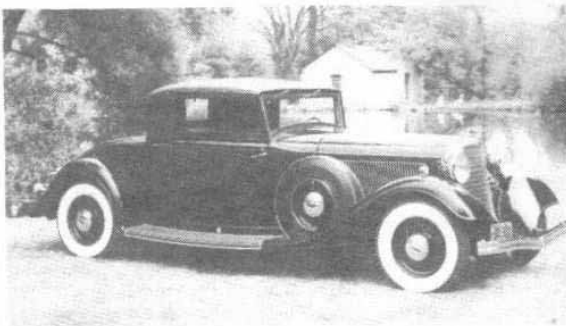

1933 Lincoln, model KB, coupe, HAC

**I.D. DATA:** Serial numbers were located on right side of cowl, top of clutch housing and transmission case. Starting: [KA] KA1; [KB] KB2001. Ending: [KA] KA1140; [KB] KB2604. Engine numbers were located on left side of crankcase between cylinders 1 and 2. Starting: [KA] KA1; [KB] KB2001. Ending: [KA] KA1140; [KB] KB2604.

Model No.	Body Type & Seating	Price	Weight	Prod. Total
<b>Series 511 KA</b>				
511	Chassis	—	—	7
512-A	2-dr. Cpe.-2/4P	3145	5210	Note 1
512-B	2-dr. Cpe.-2P	3100	5190	Note 1
513-A	2-dr. Conv. Rds.-2/4P	3200	5050	85
514	4-dr. Twn. Sed.-5P	3100	5235	201
515	4-dr. Sed.-5P	3200	5270	320
516	2-dr. Vict.-5P	3200	5200	109
517-A	4-dr. Sed.-7P	3300	5440	190
517-B	4-dr. Limo.-7P	3350	5465	111
518-A	4-dr. Dbl. Cwl. Phae.-5P	3200	5040	12
518-B	4-dr. Phae.-5P	3000	5030	12
519	4-dr. Phae.-7P	3200	5040	10
520-A	2-dr. Rds.-2/4P	2745	5030	Note 2
520-B	2-dr. Rds.-2P	2700	5020	Note 2
	Specials	—	—	1
	RHD	—	—	4
<b>Series 251 KB</b>				
251	Chassis	—	—	4
252-A	2-dr. Dbl. Cwl. Spt. Phae.-4P	4400	5500	9
252-B	4-dr. Spt. Phae.-4P	4200	5410	6
253	4-dr. Spt. Tr.-7P	4300	5500	6
254-A	4-dr. Twn. Sed. 2W-5P	4400	5590	39
254-B	4-dr. Twn. Sed. 3W-5P	4400	5590	41
255	4-dr. Sed.-5P	4500	5790	52
256	4-dr. Vict. Cpe.-5P	4300	5710	18
257-A	4-dr. Sed.-7P	4600	5820	110
257-B	4-dr. Limo.-7P	4800	5840	105
258-C	4-dr. Brun. Non. Clp. Cab.-7P	6900	5685	—
258-D	4-dr. Brun. Smi. Clp. Cab.-5P	6900	5685	8
14	4-dr. Brun. Brgm.-7P	6900	5730	13
260	2-dr. Brun. Conv. Cpe.-5P	5700	5470	—
260	2-dr. Diet. Spt. Ber.-5P	—	—	15
261	4-dr. Diet. Conv. Sed.-5P	6100	5600	15
263-A	4-dr. Jud. Ber. 2W-4P	5500	5710	Note 3
263-A	4-dr. Jud. Ber. 3W-4P	5500	5710	Note 3
264-D	2-dr. Jud. Cpe.-2P	5000	5720	12
265-B	4-dr. Wilby Limo.-7P	5700	5840	40
266-B	4-dr. Wilby Pnl. Brgm.	7000	5840	2
267-B	2-dr. LeB. Conv. Rds.-2/4P	4500	5490	37
2197	2-dr. Diet. Cpe.-2P	4900	—	8
1308	4-dr. Jud. Sed. Limo.-7P	5800	—	—
	155" wb Chassis	—	—	1
	Specials	—	—	16
	RHD	—	—	3

Note 1: Total combined production of the Series 511 KA 2-dr. coupes was 44.

Note 2: Total combined production of the Series 511 KA 2-dr. rdsts. was 12.

Note 3: Total combined production of the Series 251 KB 4-dr. Jud. Ber. (2W and 3W) was 36.

**ENGINE:** [KA] 67° V, L-head, Twelve. Cast iron block. B & S: 3 in. x 4-1/2 in. Disp.: 381.7. Brake H.P.: 125 @ 3400 R.P.M. N.A.C.C. H.P.: 43.2. Main bearings: Four. Valve lifters: Mechanical. Carb.: Stromberg EE22 downdraft, 2bbl. [KB] 65° V, L-head, Twelve. Cast iron block. B & S: 3-1/4 in. x 4-1/2 in. Disp.: 447.9. C.R.: 5.25:1. Brake H.P.: 150 @ 3400 R.P.M. N.A.C.C. H.P.: 50.7. Main bearings: Seven. Valve lifters: Mechanical. Carb.: Stromberg DD downdraft 2bbl. Torque: 292 lbs.-ft. @ 1200 R.P.M.

**CHASSIS:** [Series KA] W.B.: 136 in. Frt/Rear Tread: 60 in. Tires: 18 x 7.00. [Series KB] W.B.: 145 in. O.L.: 214 in. Frt/Rear Tread: 60 in. Tires: 18 x 7.50.

**TECHNICAL:** Sliding gear transmission. Speeds: 3F/1R. Floor shift controls. Double dry disc clutch. Shaft drive. Full floating rear axle. Overall Ratio: 4.58:1, 4.90:1, 4.23:1 (std.). Bendix Duo-Servo mechanical brakes on four wheels. Steel spoke wheels. Wheel Size: 18 in. Drivetrain Options: Free-wheeling std. on KB, opt. on KA.

**OPTIONS:** Dual sidemount.

**HISTORICAL:** Calendar year production: 2007. Model year production: 1647 (1114-KA, 533-KB). The president of Lincoln was Edsel Ford.

**ROCKY MOUNTAIN REGION LCOC  
(LINCOLN CONTINENTAL OWNERS CLUB)**



---

---

**MEMBERSHIP APPLICATION**

---

*(National LCOC Membership application can be down loaded from the web site [www.LCOC.org](http://www.LCOC.org))  
Membership in National LCOC is available to you as a Member of the Rocky Mountain Region LCOC*

*The Rocky Mountain Region of the LCOC is dedicated to the preservation and restoration of the LINCOLN automobile. We are a Region of the NATIONAL LCOC. As a member of RMR/LCOC you will receive a newsletter every two months in which you can advertise for cars or parts at no additional cost. The newsletter also gives you details on past and future Club events, activities and meetings.*

*Our Club participates in other car shows, driving tours, parades, picnics and other events each year. Membership is OPEN to anyone owning any year LINCOLN as well as 'enthusiasts' who do not own a LINCOLN.*

*Please NOTE: ALL vehicles participating in any Club function MUST be properly insured to Colorado minimum requirements.*

**WE INVITE YOU TO JOIN THE REGIONAL LCOC CLUB**

NAME \_\_\_\_\_ SPOUSE/OTHER \_\_\_\_\_  
(block letters please)

ADDRESS \_\_\_\_\_

CITY \_\_\_\_\_ STATE \_\_\_\_\_ ZIP \_\_\_\_\_

PHONE \_\_\_\_\_ E-MAIL \_\_\_\_\_

SPONSORED BY \_\_\_\_\_

**Membership year is January 1 through December 31**

**Please make membership check to:**

**RMR/LCOC and mail with completed application to:**

**TOM WARD, TREASURER RMR/LCOC**

**2458 WARD DRIVE**

**LAKEWOOD, CO 80215**

Yes, I will participate in Club sponsored car shows \_\_\_\_\_

Yes, I would like to serve on special committees \_\_\_\_\_

Yes, I am a member of the National LCOC \_\_\_\_\_

Yes, I would like to serve on the Board Directors \_\_\_\_\_

USE THIS SPACE TO TELL US ABOUT YOUR LINCOLN(S) AND YOURSELF  
SEND A PHOTO OF YOUR LINCOLN IF AVAILABLE.

---

---

---

---

---

---

**LIST YOUR LINCOLN(S) BELOW**  
*(use additional sheet if needed)*

**YEAR(S)** \_\_\_\_\_ **MODEL(S)** \_\_\_\_\_ **COLOR(S)** \_\_\_\_\_

---

---

---

---

**ANNUAL MEMBERSHIP DUES:** \_\_\_\_\_ **\$18.00**

**TOTAL ENCLOSED:** \_\_\_\_\_ \$ \_\_\_\_\_

*FOR CLUB USE:*

DATE REC'D \_\_\_\_\_  
DUES EXPIRE \_\_\_\_\_ PAID BY \_\_\_\_\_ CHECK \_\_\_\_\_ CASH \_\_\_\_\_  
TOTAL PAID \_\_\_\_\_



# Rocky Mountain Region LCOC



## All New For 2011 6th annual Chenango car show

- Muscle cars
- Classics
- Motorcycles
- Trucks
- Sports Cars
- Exotic Cars



**July 31, 2011**  
**10:00am-2:00pm**

**No pre-registration required • No entry fee**

**Chenango  
Park**

South Parker Road and  
East Long Ave  
(1 mile north of E-470)

**Food & soft drinks available**

**BRING YOUR TENTS**

**For More Info:**

**Call Frank 303.489.6921**

**Entertainment & Prizes by: DJ Cruisin' Dave**

**www.cruisinproductions.com**

**Hotline 303.399.4256**

## Indoor Car Storage for your classic car or motorcycle

Alarmed, climate control, 24-7 access, keypad entry

### Southeast Location

1980 South Québec St., Denver  
80224

\$150. per space. Each space can store two cars with  
storage lift, \$75. per car. Per month .

Call or e-mail

Pete Lansing 303-906-5393

phlansing@ulc.com

Peter Repka 303-810-1513

peterepka@comcast.net



# Rocky Mountain Region Lincoln & Continental Owners Club

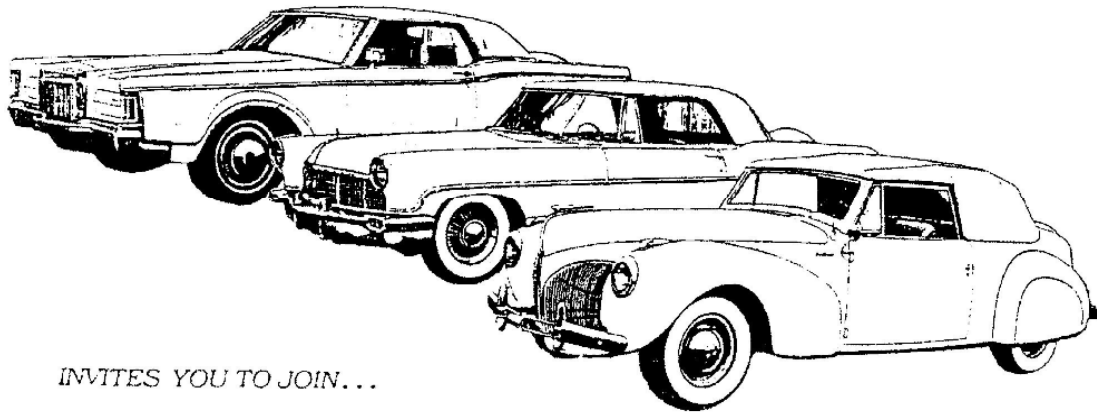

*INVITES YOU TO JOIN...*

Rocky Mountain Region LCOC  
Bob Jordan, Newsletter Editor  
2627 Oro Blanco Drive  
Colorado Springs, CO 80917



**FIRST CLASS MAIL**